

Joyfully Ring-3

Area 11 Anthem

Douglas J. Benton, ASCAP

3 Octaves
Handbells Used:

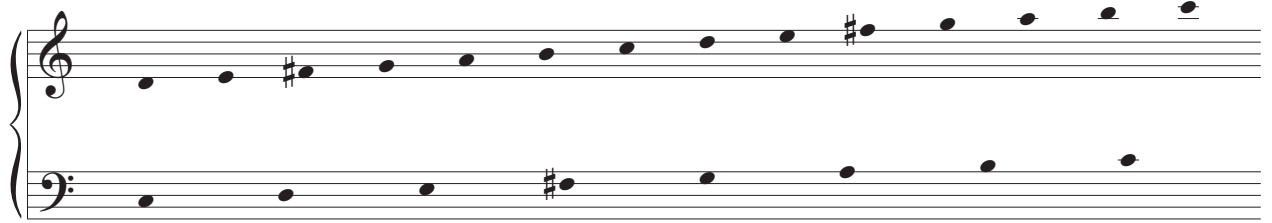

Moderato ♩ = 120

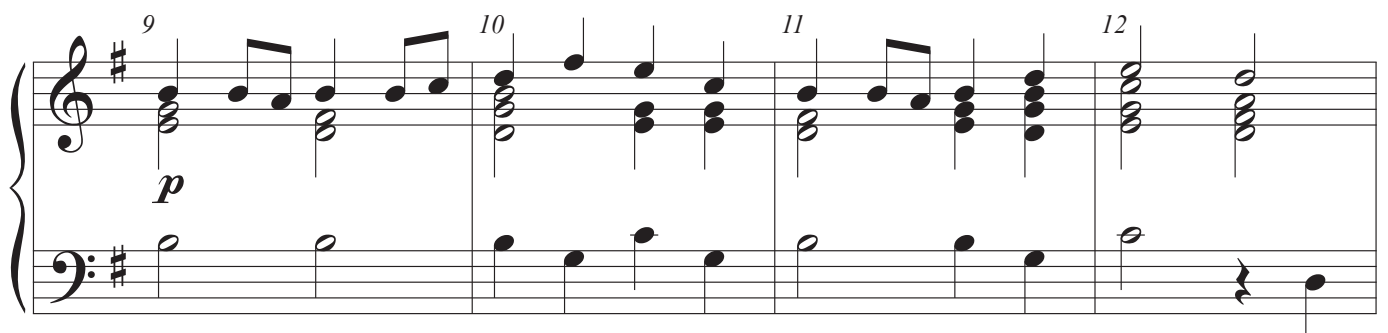
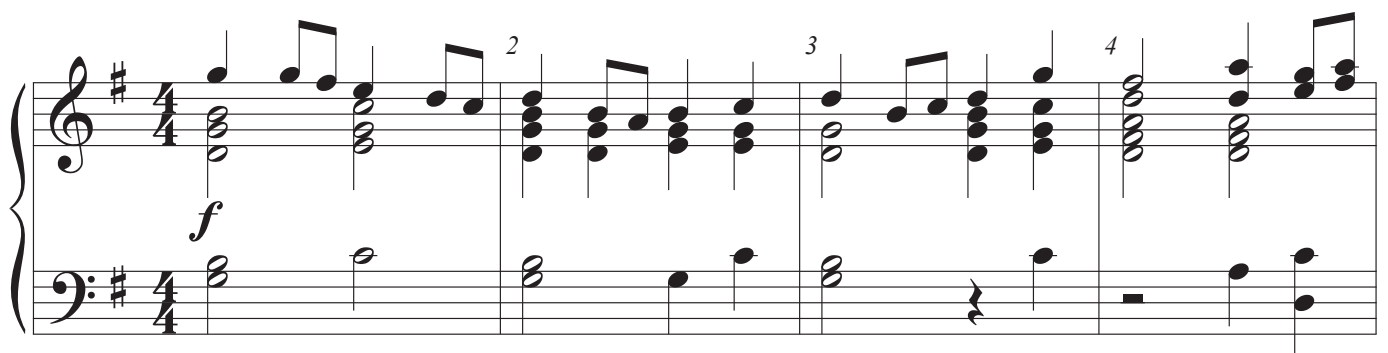

© 2013 Douglas J. Benton

I give permission to copy this work at no charge to all current member of Area 11 (Arizona, Colorado, New Mexico, Utah and Wyoming) of the Handbell Musicians of America to use at their discretion, and to non-members of HMA for use at Area 11 events and their local church, school or community group, if used in the same "season." Any other use is prohibited. Otherwise, groups may purchase a .pdf copy directly from the composer. Available in 2, 3 and 5 octaves.

Joyfully Ring-3

